

In line with the rules of the LGFA Official Guide, the following specifications apply to jerseys and socks

- (1) The Association's logo must be displayed on all jerseys worn by players during official inter-county games.
- (2) Sleeve patches are permitted for use on all jerseys and replica jerseys
- (3) The total area of the sponsor's brand name(s), distinctive marks or logo shall not exceed an area of 350 square centimetres as per the diagram below.
- (4) The calculation of the size does not refer to the area covered by the individual letters of a name or logo but to the total area
- (5) Sponsorship of playing attire shall be accepted, provided presentation is made to the officials of the appropriate unit of the Association and that there is no obligation to wear the attire in any particular game or team photographs, and it conforms to the guidelines of Central Council.

Penalty:

Any unit of the Association which breaches the specifications or sponsorship rules shall be liable to a fine, disqualification and/or loss of expenses. Individuals in breach of the rules shall be liable to suspension.

Playing Gear and Equipment Regulations

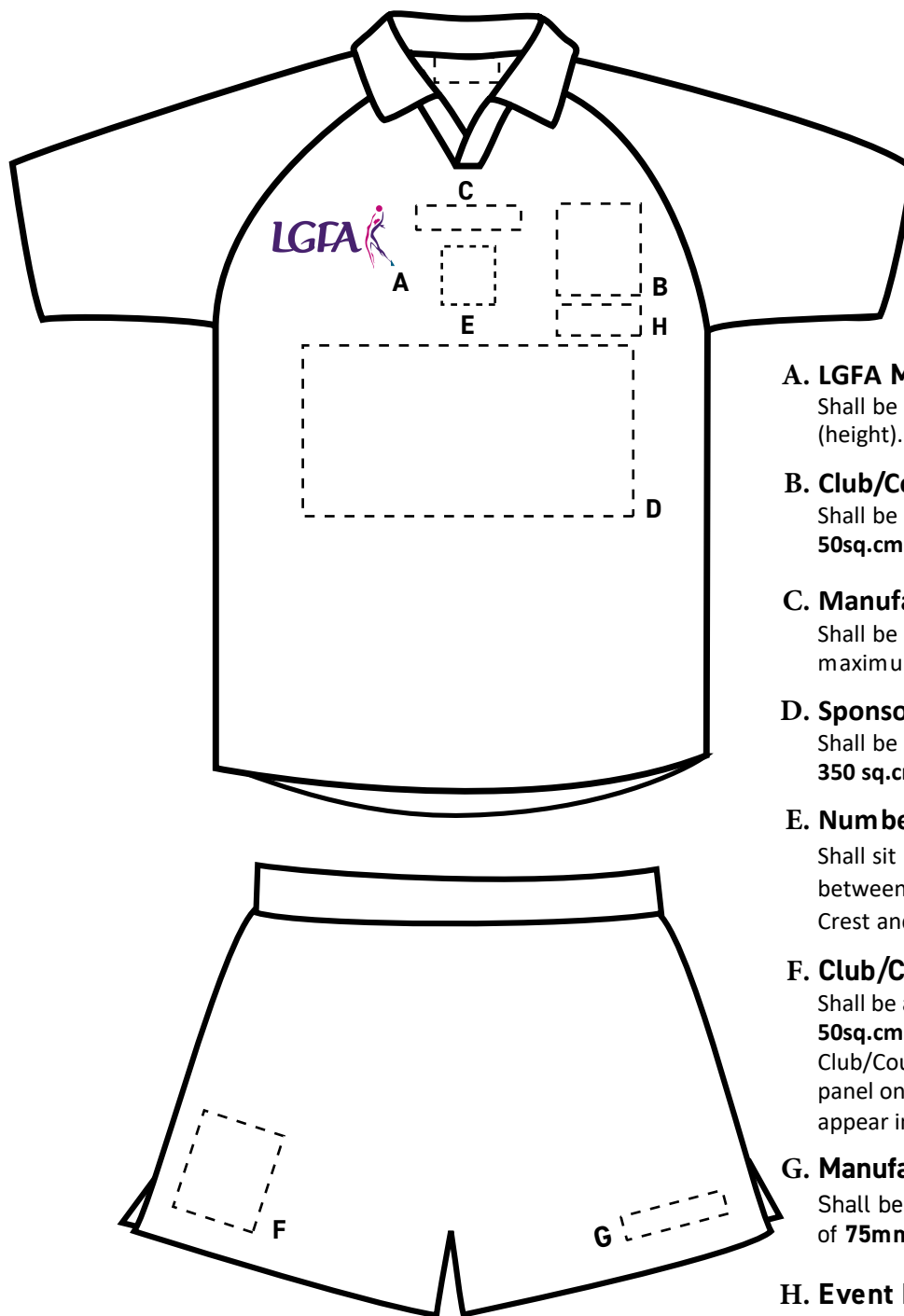

A. LGFA Mark:

Shall be 77mm (width) x 28mm (height).

B. Club/County Logo:

Shall be a minimum area of 50sq.cm and a maximum area of 81sq.cm.

C. Manufacturer's Logo:

Shall be a maximum width of 75mm and a maximum height of 20mm.

D. Sponsor's Logo:

Shall be a maximum area of 350 sq.cm

E. Number:

Shall sit below the manufacturer logo, between the LGFA mark and the County/Club Crest and shall be a 50mm (height)

F. Club/County Logo:

Shall be a minimum area of 50sq.cm and a maximum area of 81sq.cm. Club/County logo may also appear on the side panel on shorts, in this case LGFA logo can appear in position F if desired.

G. Manufacturer's Logo:

Shall be a maximum width of 75mm and a maximum height of 20mm.

H. Event Name:

Below County/Club crest and above County sponsor approved by LGFA

Playing Gear and Equipment Regulations

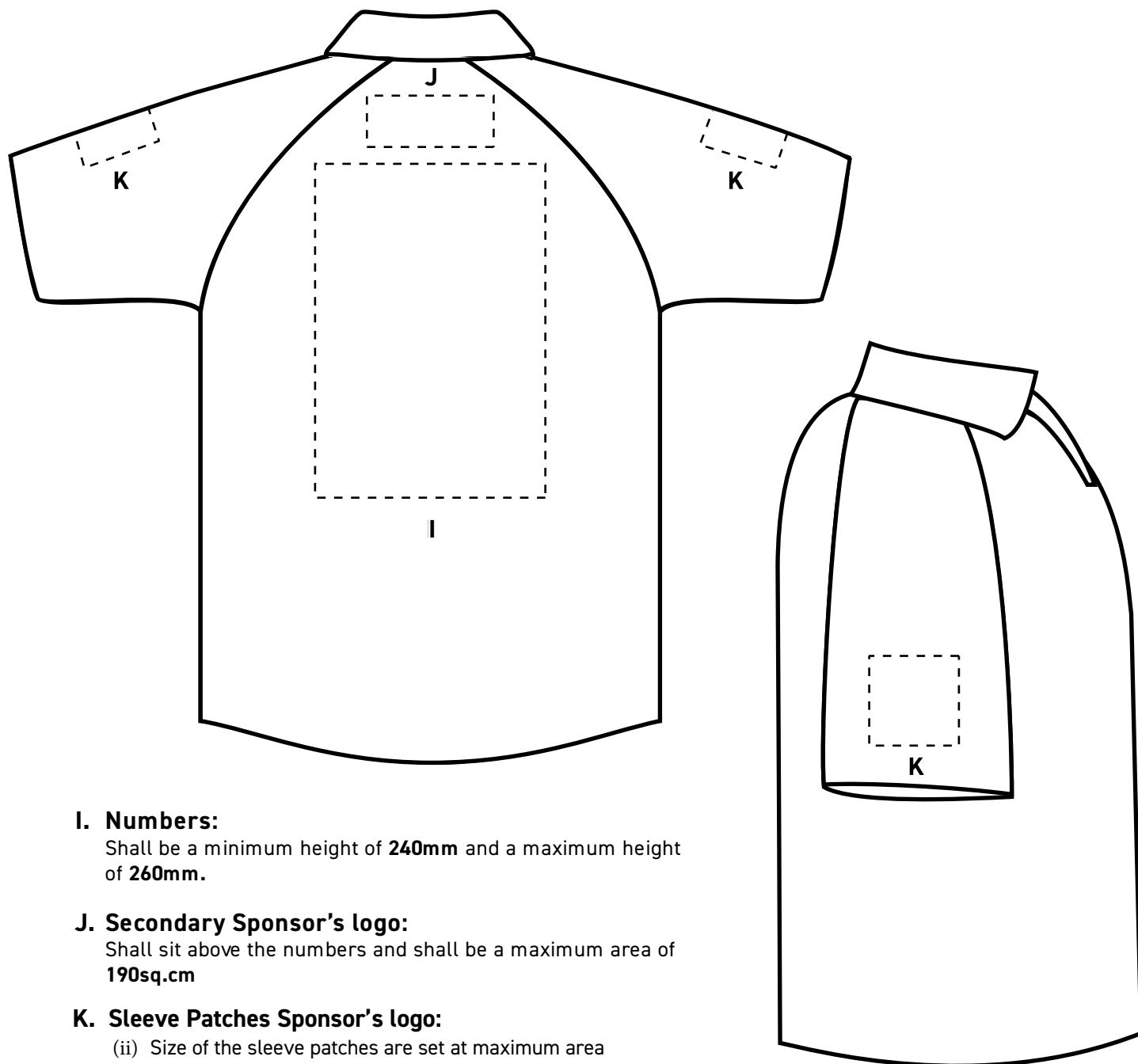

I. Numbers:

Shall be a minimum height of **240mm** and a maximum height of **260mm**.

J. Secondary Sponsor's logo:

Shall sit above the numbers and shall be a maximum area of **190sq.cm**

K. Sleeve Patches Sponsor's logo:

- (ii) Size of the sleeve patches are set at maximum area of **75cm²** per sleeve. That area shall be calculated by measuring the total area, including background highlighting, covered from one extremity to the other.

Appendix A:

Jersey: Backview / Sideview